

Patient report

Bio-Rad DATE: 10/01/2019
D-10 TIME: 03:34 PM
S/N: #DJ4I016123 Software version: 4.30-2
Sample ID: 10560617
Injection date 10/01/2019 02:42 PM
Injection #: 25 Method: HbA1c
Rack #: --- Rack position: 1

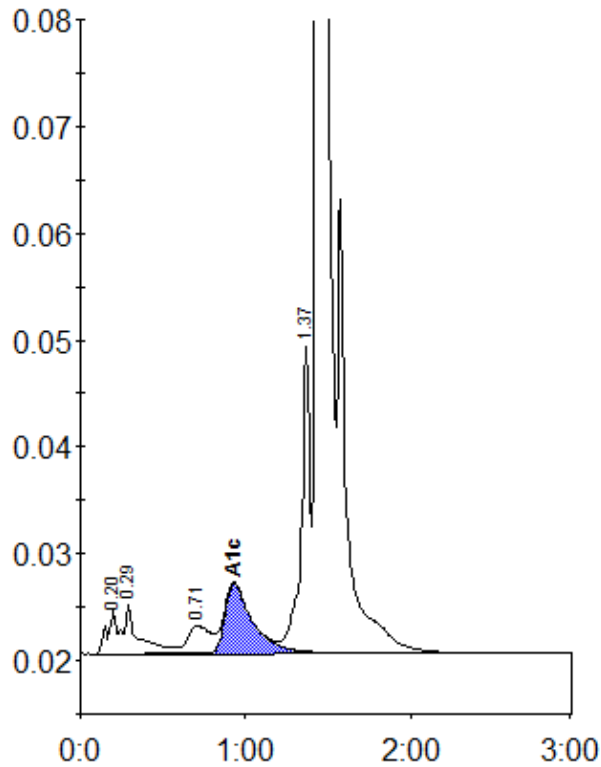

Peak table - ID: 10560617

Peak	R.time	Height	Area	Area %
A1a	0.20	3970	19576	0.9
A1b	0.29	4814	26445	1.2
LA1c/CHb-1	0.71	2635	24782	1.2
A1c	0.93	6547	76880	5.4
P3	1.37	28657	107044	5.1
A0	1.44	557314	1862455	88.0
Total Area:	2117182			

Concentration:	%
A1c	5.4